GREATER SOUTHERN CALIFORNIA STRAIGHT AHEAD

SIERRA MADRE NEWS

PUBLISHED WEEKLY | SIERRA MADRE, LOS ANGELES COUNTY, CALIFORNIA, FRIDAY, JUNE 17, 1921 | VOL. 15, NO. 38

"Reliability"

Sierra Madre Hardware Co.

FLOOR COVERINGS

Have you seen our extensive line of linoleum or floor coverings? Some of the most beautiful designs and colors ever shown in Sierra Madre are now displayed on our handsome display rack.
A superior quality at per yard 85c

FLASHLIGHTS AND BATTERIES

We now carry a fine assortment of the famous **"Winchester"** flash lights and batteries. Batteries from the vest-pocket size, up, at prices that are most attractive.

GARDEN HOSE

This has been a wonderful year for garden hose and we are pleased to be able to sell you that same splendid **"Delta"** hose at 22c for ¾ in. and 19c for ½in. sizes and guarantee the hose for a year and have the courage to claim it will last many times the guarantee period.

Sierra Madre Hardware Co.

31-35 West Central Ave. Phone Main 98

WE CLOSE SATURDAY AT 12 O'CLOCK, NOON

"Reliability"

Gas Ranges, Slightly Used

Guaranteed to Be in First Class Condition

4-Burner, Reliable, High Oven, Price.....$38.50
4-Burner, Clark Jewel, High Oven, Broiler and Warming Closet..$46.50
4-Burner, Wehrle, High Oven, Broiler and Warming Closet.....$29.00
3-Burner Jewel, Low Oven $15.00

STORAGE BY THE MONTH

ROLAND ADAMS

12 North Baldwin Ave. PHONE BLACK 8

New Bungalow Aprons

Made of best quality gingham—wide belt and tape bound.....$1.75

40 inch printed Organdie—White grounds with colored floral patterns
Nice fine quality..... 69c

Butterfly Tints

The Original Cold Water Colors for Silk, Wool and Cotton. Tinting waists, ties, scarfs, hose, gloves, ribbons, etc. Ready for instant use.
36 colors each .10

J. F. SADLER & CO.

Phoenix Hose Warner Corsets Standard Patterns

FIREMEN'S CLUB DIRECTORS ORGANIZE

Old Board Elected. Membership Fee $50—Annual Meeting in July

The directors of the newly organized Firemen's Club met at the City Hall Monday night and organized. All of the officers of the first organization were chosen until the annual election and meeting, which was voted upon to be held the fourth Wednesday in every year. New officers for the corporation will be selected July 27 of this year to serve one year. Nominations will come at the dictation of the club

The directors will meet every Wednesday night, and an adjourned meeting will be held next Thursday evening to adopt by-laws and transact further business. A finance committee is to be selected as well as a building committee.

The membership fee has been set at $50. This can be paid monthly and upon receipt of the last installment, a certificate of membership will be issued. Memberships will not be transferable, but will be redeemed at death.

The Firemen's Club propose to spend $10,000 within the next year, for the erection and furnishing a club house, that will be artistic in design, serviceable in its means and a pleasure to those who will have builded it.

NEW GARAGE TO BE AT CENTRAL AND BALDWIN

Jos. Belohlavek Acquires Kersting Property and Will Erect Building

Jos. Belohlavek has purchased the Kersting lot, 50x100 feet at the corner of Central and Baldwin Avenues and will commence erection of a building as soon as plans are submitted and bids accepted. The building will have a 50 foot frontage on Central and 100 feet deep on Baldwin. It will be built of concrete, tile or brick and will be two stories in part.

The equipment will be of the latest in modern convenience. All machinery will be the best that money can buy.

The Belohlaveks came to Sierra Madre over a year ago and have enjoyed the confidence of their customers. They believe Sierra Madre will grow and we hope their trust will not be misplaced.

THEY RUN IN THREES

W. E. McCrary and Jos. Kramer Collide at Highland and Mt. Trail

W. E. McCrary, 316 Sycamore Place hit Joe Kramer's canyon bus amidship at the corner of Mt. Trail and Highland avenues Tuesday morning, and turned the bus upside down—and the Ford engine on the bus did not even stop.

Mr. Kramer extricated himself from the wreck, secured assistance to right his bus, while Mr. McCrary escaped with very little damage to himself or his machine.

NOTED QUAKER PRESIDES AT MEETING

Mr. Lucius M. Pitzer of Los Angeles addressed those present at 187 West Montecito Street, Friday evening with a brief history in outline of the beginning of Natural Law, in human consciousness. He will instruct the class each Friday evening at eight o'clock sharp. All interested are welcome.

As interest increases he will give a public talk with demonstrations of his work, in Sierra Madre. "By their works ye shall know them." Mr. Pitzer says:

"God has not ceased to speak to His deciples. He has placed in the Heavens signs and warnings of things to come, that he who will, may read, but the world is too busy with its commercial interests to read the pages of Heaven, and seek, as the wise men did, their guidance in the stars. There are more things in Heaven and Earth than are dreamed of in your philosophy, to know yourself is the greatest art."

STATE CONVENTION OF ENDEAVORS COMMING SOON

The thirty-fourth annual convention of the California Christian Endeavor Union is to be held this year at Glendale, June 25-29. A splendid program is being prepared and already three speakers of National reputation have been secured.

Los Angeles County is trying to have the largest attendance of delegates and thus secure the honored first place in line in the parade.

All of those attending from Sierra Madre may secure application blanks from Miss Alice Stanley.

NEW UNDERTAKING PARLOR

J. J. Bergien, Wm. Cabot and J. J. Morgan Will Build on Central Avenue

J. J. Bergien has formed a partnership with William Cabot and J. J. Morgan of Pasadena, and will erect a building on Central Avenue to be used as an undertaking establishment. The exact location has not been decided upon. The other members of the firm will establish a location at 122 Garfield Avenue, Pasadena and will work in unison with the Sierra Madre firm.

STATE TO GET THE HEAVIEST TAX YET

California will collect the largest state tax in history—the total being $33,954,544.85—from the corporations banks, insurance companies and from franchises for the fiscal year beginning July 1, according to the report of the state board of equilization, the first completed tax levy under the King tax bill. passed by the last legislature, increasing the rates, which have been made public.

GRADUATION TEA

The girls of the U. N. U. club of the Congregational church entertained with a beautifully appointed tea at the home of Miss Louise Pierson, 414 W. Mariposa avenue, on Thursday afternoon. The affair was compilmentary to Miss Gladys Walker and Miss Kathryn Greer, who were graduates of Pasadena High last week.

CITY HAS NEW FLAG

A certain Sierra Madre citizen who did a great deal of hard work for the different drives during the period of the world war, has donated to the City of Sierra Madre a new flag which now floats at the top of the flag pole at the corner of Central and Baldwin Avenues.

The flag certainly looks good.

PINCHED COUNTY OFFICIAL

Traffic Officer Van de Mark of the Los Angeles County Traffic squad, invited Frank E. Tennant, deputy sheriff, who lives in Sierra Madre Canyon, to appear in recorder's court Monday for driving on the streets of Sierra Madre with the muffler of his auto open.

Mr. Tennant left Wednesday for a visit in New York, but left the customary deposit with the local court.

P. T. A. ELECT OFFICERS

The final meeting of the Parent-teachers Association was held June 15th in the Kindergarten rooms.

The President, Mrs. Wood presiding A short program was given consisting of songs by the 6 and 7th grades, recitations by Harriet Settel and Virginia Yerxa and two songs by Mrs. D. C. Ashmore.

The following officers were elected for the coming year: President, Mrs. R. J. Lord; Treasurer, Mrs. Chas. Bodine; Vice-President, Mrs. Roess, Historian, Mrs. A. M. Udell; Secretary, Mrs. Settel; Parlimentarian, Mrs. H. E. Allen.

TWENTY-SEVEN TO GRADUATE

No Exhibits On Display This Year

The 1921 Sierra Madre Public School graduation exercises will be held next Thursday, June 23 at 8 o'clock at the Woman's Club House. An elaborate program has been prepared. Dean Shaw will give the invocation and Mr. George Woodruff of Sierra Madre Villa will deliver the address to the graduates.

On account of the diptheria in the school, the kindergarten, two firsts and second grades have been dismissed from school, and it is hoped that the parents will keep their children home who attend these grades.

There will be no parents day this year as it will be impossible to prepare for this event on account of the sickness and the probable danger to be encountered in preparing the exhibits. This has always been a special feature of the closing of the schools at is is very much regretted that we cannot have the parents day.

AUTO AND MOTORCYCLE IN COLLISION

A Dodge roadster driven by T. M. Sherman, 237 East Alegria, and a tandem motorcycle on which Perry Cover, son of Mr. and Mrs. Charles A. Cover of Park Avenue, and Laurel Karger, son of Mr. and Mrs. A. J. Karger, 59 Esperanza Street, were riding collided at the corner of Central Avenue and Auburn Stree, Monday afternoon. The boys received cuts and bruises, and were attended at the Sierra Madre Hospital. Mr. Sherman received a severe shaking and a few bruises.

WILLIAMSON HOME PARTIALLY BURNED

The fire company answered a call Friday afternoon at one o'clock to go to the Mrs. Martha Williamson home at 355 Auburn Street. The house was recently vacated but was furnished. The roof on the south side of the house was ablaze before the fire apparatus arrived. The chemicals were used until water connections were made at the corner of Grand View, a block away and within twenty minutes the fire was under control. Practically everything in the house was carried out before the water could do much damage.

This fire gave the new engine an opportunity to demonstrate its pumping power and could have pumped three streams as large as the one that was flowing.

The origin of the fire has not been determined. Crossed electric wires was given as the first probable cause, but investigations have shown that electric plugs had been pulled, and there was no light in that portion of the house where the fire was first discovered.

CARLTON PEGLER HURT IN AUTOMOBILE ACCIDENT

Collides with Auto at Baldwin Avenue and Foothill Boulevard

Carlton J. Pegler, 415 Live Oak avenue, sustained a severe wrenching of the neck and shoulder muscles, a badly bruised body and numerous minor injuries when the machine in which he and Frank Spencer were riding was struck by a big Buick Six touring car at the intersection of Baldwin avenue and the Foothill boulevard, Wednesday morning at about 10:30.

Mr. John Stanley Crepe of the Dev ranch, East Highland, California, w the driver of the big car and was going west on the boulevard. Mr. Pegler was driving his Chevrolet, was accompanied by Frank Spencer and was making the turn to the left to go to Monrovia when the big machine struck them.

Measurements showed that a distance of 72 feet was traveled from the point of contact to where the brakes were ground.

Mr. Pegler's machine was whirled completely around and headed north, while the big machine was swerved from the road and part way down an embankment.

Mr. Pegler was rendered unconscious and was fastened under the wreckage. Mr. Spencer was considerably bruised. The occupants of the Buick car were not hurt. An ambulance was called and Mr. Pegler was brought home, and as we go to press Thursday evening he is suffering considerably with his back and neck.

ESTATE OF WILLIAM WALKER

A petition for the probate of the will of the late William Walker, of this city, was filed in the Superior court last week by his widow, who is named therein as executrix.

The total value of the estate is stated to be approximately $50,000, one-half of it being situate in Oregon and one-half in California.

The will directs that the entire estate shall go to the widow and children, but does not specify what share shall go to each, so presumably the estate will be distributed according to the laws of the State of California, in cases of intestacy.

Neither is any provision made by the will as to the guardianship of the minor children. Mr. Walker made the will himself, which probably accounts for its incompleteness.

The hearing on the petition for probate is set for the 5th day of July, 1921.

BOOSTER BANQUET

The booster banquet for the Christian Endeavor convention was held at the Presbyterian church, Pasadena, Thursday evening at 6:30 p. m. Five delegates from Sierra Madre attended.

EVERYTHING ELECTRICAL

SIERRA MADRE ELECTRIC CO.

G. I. FARMAN, Manager

For High Grade Painting, Decorating and Paper Hanging

See **STERNBERG**, the Man Who Knows How

Call Blue 157 or 30 S. Lima St.

UPLOOK AND OUTLOOK

Come talk with God of all that you would do—
All that you care for—all you wish for too?
Do you seek release from some besetting sin?
He will give you pardon, peace, and power within!
All through your life, whatever may befall
Tell the Lord about it—trust Him with it all! W.J.T.

Attend Church on Sunday

11:00 a. m.—"Life's Lesson."

7:30 p. m.—Beautiful motion pictures of Singapore. Also a help message.

COME

First Congregational Church

REV. W. J. THOMPSON, MINISTER

Phone Green 36. 129 West Central Avenue

Ford
THE UNIVERSAL CAR

FORD PRICES REDUCED

New Prices F. O. B. Detroit, Effective June 7

TOURING, Standard	$415
TOURING, with Starter	485
TOURING, with starter and Dem. Rims	510
RUNABOUT, Standard	370
RUNABOUT, with starter	440
RUNABOUT, with starter and Dem Rims	465
CHASSIS for light delivery	345
TRUCK CHASSIS, one-ton	495
COUPE, starter and Dem Rims	695
SEDAN, Starter and Dem Rims	760
FORDSON TRACTOR	625

The new reduction places the list price of Ford cars on a lower basis than in June, 1915.

In spite of a daily output in excess of 4,000 cars, the demand exceeds the supply. We again urge you to lose no time in placing your order. We can make immediate delivery on touring cars.

We Now Sell Gasoline at Los Angeles Prices, 25 cents per Gallon.

SIERRA MADRE GARAGE
"Service Without Limitations"
J. MILTON STEINBERGER, Prop.

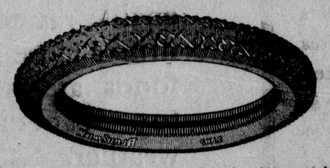

Tires Are Down

Have you noticed lately the increasing percentage of **Brunswick Tires** on machines around town? Ask any owner using them as to their quality. We are sole agents for **BRUNSWICK TIRES** in this city and will be pleased to quote you satisfactory prices on same.

HOW ABOUT YOUR REPAIRS

We have no large overhead expense and can do a first class job at a surprisingly low cost to auto owners. Ask any of our patrons as to results and give us a trial.

Our Motto: **"Service and Satisfaction"**

Central Garage

Blue 8 JOS. BELOHLAVEK & SON

SIERRA MADRE NEWS
By LEO ELDRIDGE SHARP
Entered as Second-Class Matter at the Post Office at Sierra Madre, Cal.

SUBSCRIPTION RATES

One year	2.00
Six months	$1.25
Three months	.75
Outside Los Angeles County	3.00
Telephone - - -	Black 42

ON AUTO TRIP NORTH

Ally Miller left the first of the week for Seattle, Washington.

MICHIGAN GUESTS

Mrs. H. C. Schaefer and daughter, Miss Marie of Grand Rapids, Michigan spent several days with Miss Elenor Bayne.

RETURNS TO SIERRA MADRE

Mr. and Mrs. C. F. Gray who have been in Arizona for the past year have returned to their home here in Sierra Madre.

VISITING IN SAN BERNARDINO

Mrs. Howard Hill left last Saturday for a fornight's visit with Mr. and Mrs. O. A. Peterson and family at San Bernardino.

EXTENSIVE COLORADO TRIP

Mr. and Mrs. W. J. Lawless left Thursday morning by motor for several weeks visit to Colorado where they will visit all points of interest, including the Grand Canyon of Arizona, Glacier and Yellowstone National Parks en route.

ANNOUNCEMENT

Miss M. A. Young former municipal nurse is now established in her new home "The Argonne," 51 W. Laurel Ave.

Miss Young served for four years overseas and was cited for bravery and service by the British Government. She served the early part of the war with the British but was later transfered to the American Red Cross.

Miss Young will give preference to ex-service men seeking care, rest and quietness in a real home.

WEEK END AT FERN LODGE

A party of young folks celebrated their emancipation from "books, birch and pedagogue" by taking a week-end outing at Fern Lodge where they were entertained at the Schwartz-Norris Cabin. The usual mountain diversions were indulged in and enjoyed to the utmost capacity. Those who composed the party were Misses Edith Jones, Beryl Clewitt, Doris Clewitt, Leila Kellogg, Lois Krauter, Katherine Greer; Messrs. Willey Clewett, Henry Griminiger, Alex Crawford, Donald Hosford, Howard Medley and Ralph Ritchie.

NEWS WANTADS

FOR SALE—Two fresh Tog. Goats with doe kids. 50 laying hens. Call Sunday. 158 West Highland Ave.*38

FOUND—Kodak left in jitney. For information see Mr. Bryant. c41

CANE CHAIRS—Cane saeted chairs repaired. Drop postal, 2839 Sierra Grand St., Lamanda Park, Cal. *38

LOST—May fifteenth, seven months old short haired male airedale, black and brown, right eye weak. Finder call Green 99. *38

WANTED—Woman for general house work. Black 92. Apt. 6, Bella Vista Terrace. c38

FOR SALE—Grape fruit, ten for 25c. Mrs. Miller, 265 N. Mt. Trail, phone Blue 126. *38

TUESDAY GUESTS

Miss H. Delson of Los Angeles and Dr. Fred Osius of Pasadena were Tuesday guests of Miss Eleanor Bayne on Mira Monte.

STEINBERGERS INTO REYNOLDS HOUSE

Mr. and Mrs. James Milton Steinberger will move the first of July from their canyon home to the Reynolds house on East Central Avenue.

ENTERTAINING NIECE

Mrs. Emma Wallace of Santa Anita Court is entertaining her niece Mrs. Harold Cone and little daughter, Mary Ellen, of Seattle, Washington.

ATTEND ZANZA FIESTA

Mr. and Mrs. C. W. Jones and Mrs. W. S. Hull attended the Zanza Fiesta of the University of Redlands, at Redlands on Monday evening.

TECHNOLOGY TERM FINISHED

James F. Key of Sierra Madre has been a student this year at California Institute of Technology in Pasadena, where the school year came to a close June 12 with appropriate exercisese. The degree of Bachelor of Science was conferred upon thirty-eight graduates.

LADIES' AID SOCIAL MEETING

The Ladies' Aid Society will have a scoial afternoon meeting at the home of Mrs. C. W. Jones on E. Alegria next Tuesday. Mrs. Arthur Johnson, Jr., will assist Mrs. Jones and a short program has been arranged. This is the last meeting until fall.

CHILDREN'S DAY EXERCISES DELIGHTFUL

The Children's Day exercises held at the Congregational Church last Sunday were delightful and there was a large attendance to enjov the program.

It was indeed, a pleasing sight to see these little folk with their smiling faces and happy hearts and know they enjoyed giving these exercises.

"FOUR HORSEMEN" AT AT RAYMOND NEXT WEEK

Metro's gigantic film spectacle. "The Four Horsemen of the Apocalypse," adapted from the widely read novel by Vincente Blasco Ibanez, will be the featured attraction at the Raymond theater in Pasadena all next week,

starting with the mantinee on Sunday.

The unusual length of this superspectacle, which boasts a cast of 13,500 people, combined with the dramatic tensity of the story, making it vital that everyone be seated at the beginning of the play, there will be but one mantinee and one evening performance daily. The mantinee will start promptly at 2:15. while the evening screening is scheduled to begin at 8:15. All seats for "The Four Horsemen" will be reserved, and the advance sale is now under way at the Raymond box office.

Tickets may be reserved by calling at the theater in person or phoning Colorado 132.

The lavish road show presentation of "The Four Horsemen" at the Raymond includes a lavish prologue, staged by members of the cast, and the original New York musical score, written especially for the picture by Louis F. Gottschalk. A personal appearance of Joseph Swickard, who plays one of the principal roles in the picture, will be an added feature for the Sunday night performance only.

BIRTHDAY DINNER GUESTS

A number of friends and relatives were entetained at dinner Monday evening at the F. H. Hartman home, 105 East Central, in honor of Mrs. Hartman's birthday.

$1.00 Soap Bargain

FOR TWO DAYS

Friday and Saturday, June 24 and 25

Demonstration in the Store by Peet Bros. Soap Co.

Buy this Demonstration Soap Deal---You Save Money

10 bars Ben Hur Crystal White Laundry Soap, 2 bars Creame Oil Toilet Soap, 1 large package Sea Foam Washing Powder, or one large pkg Crystal White Soap Chips, our regular price $1.25, Special price for this Demonstration Sale..........$1.00.

Specials for Week Starting June 20th

MARSHMALLOW CREME—
Jack Frost Marshmallow Creme at a bargain price for one week. 40c value cut for this sale
The Large Can
28c

TOMATOES—
Solid Pack Tomatoes, extra fancy quality, regular 20c value, at a bargain price for one week, while they last—
The Large Can 14c
I dozen cans 1.65

CALIFORNIA RIPE OLIVES—
Sylmar brand—this well known high quality Olive at a bargain price for one week, the small can of medium Olives—
Cut To 11c
I dozen can for 1.30

WHITE BEANS—
A special bargain price for this one week sale—
4 lbs. for
25c

BUY UNITY PRODUCTS—THE QUALITY IS RIGHT, THE PRICE IS RIGHT

S. R. NORRIS

SIERRA MADRE DEPARTMENT STORE Established 1887
Phone Black 12 **291 West Central**

Iced Cherries-René

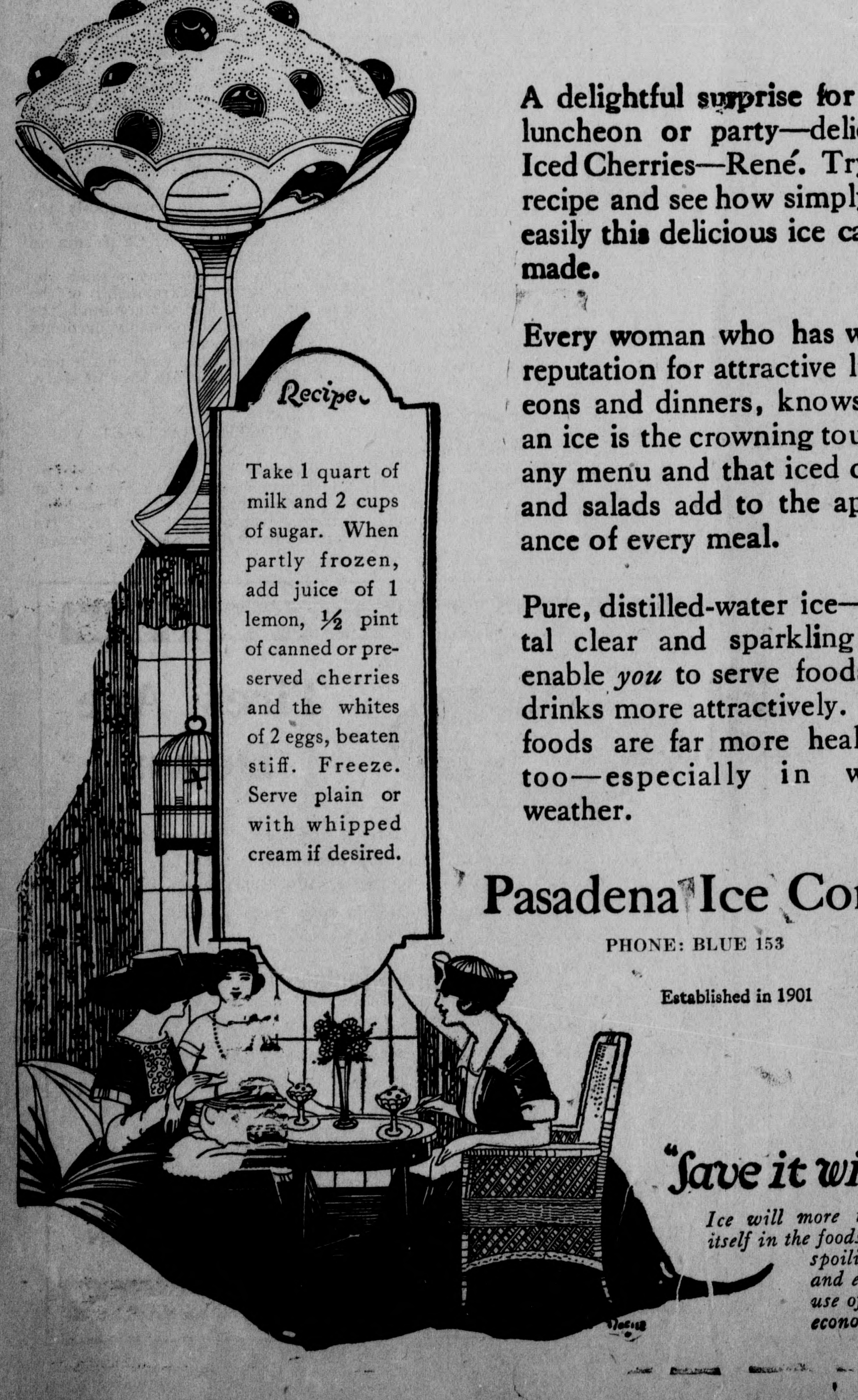

A delightful surprise for your luncheon or party—delicious Iced Cherries—René. Try this recipe and see how simply and easily this delicious ice can be made.

Every woman who has won a reputation for attractive luncheons and dinners, knows that an ice is the crowning touch to any menu and that iced dishes and salads add to the appearance of every meal.

Pure, distilled-water ice—crystal clear and sparkling, will enable *you* to serve foods and drinks more attractively. Iced foods are far more healthful, too—especially in warm weather.

Pasadena Ice Company

PHONE: BLUE 153

Established in 1901

"Save it with Ice"

Ice will more than pay for itself in the foods it keeps from spoiling. Healthful and economical, the use of ice is a true economy.

EXPECT LARGE ATTENDANCE

St. Catherine's Guild Will Present "A Midsummer Night's Dream" Tonight

Society folk will be out in numbers tonight for the fete at "Mia Italia." There will be a cafeteria supper served from five to seven followed by dancing and the presentation of "A Midsummer Night's Dream." Mrs. L. C. Brooks will have charge of the Japanese Gardens and it is here that you may have your fortune told while you sip your tea. The gardens will be open at four o'clock. A large delegation is expected from Pasadena and those in charge of arrangements are preparing for a large crowd.

Following is the program and cast.

Orchestra

Whistling Solo .... Mrs. Nina Kellogg Norris

Dance

(a) Mists of Morning .... (Adele Kellogg (Charlotte Wadsworth (Florence Lewis

(b) Sunrise—Marjorie Maughlin

Vocal Solo .... Mrs. Inwood

Dance

Marjorie Maughlin and Charlotte Wadsworth

Dramatic Selection .... Mr. Norval McGregor

Hungarian Dance .... (Marjorie Maughlin (Charlotte Wadsworth (Adele Kellogg (Florence Lewis

Violin Solo .... Mr. John Marquardt

"A MIDSUMMER NIGHT'S DREAM"

Thesues, Duke of Athens	Miss Edith Blumer
Hippolyte	Miss Yerda Appleby
Lysander, Master of Revels	Mrs. H. E. Allen
Demetruis	Miss Jean Woodward
Hermia	Miss Allen
Helena	Miss Wrigley
Titania, Queen of Fairies	Miss Helen Williams
Oberon, King of Fairies	Miss Gertrude Elsner
Puck	Marjorie Maughlin

Fairies

Peasblossom	Miss Harriet Sperry
Cobweb	Miss Betty Shaw
Moth	Miss Mary Jameson
Mustardseed	Miss Isabel Urban
Quince	Mr. Frederick Sperry
Pyramus	Mr. Hall Perry
Thisbe	Mr. Stfford Sadler
Wall	Mr. Stark
Moonshine	Mr. Fred Vannier
Lion	Mr. Jack Wright
Chorus	Mrs. Randolph Wood, Madam Inwood
Violin	Mr. Randolph Wood
Herald of Play	Mrs. H. E. Allen
Accompanist	Mrs. Orville Kellogg
Costumer	Mrs. Walter Alley
Advertising	Mr. Frank Spencer
In charge of Cafeteria Supper	Mrs. Jack Wright
In charge of Japanese Gardens	Mrs. Louis Brooks

Admission to gardens and fete, $1.00.

ENTERTAINS MEMBERS COMMUNITY ORCHESTRA

Mr. and Mrs. James N. Hawks entertained the members of Mr. Marquardt's Community Orchestra at their new home last evening.

This was also a business meeting and final rehearsal for this season as the orchestra will take a vacation until September. Preparations are being made to give a final performance at the Balloon School at Arcadia.

After the business was dispensed with a social hour was enjoyed, during which delicious refreshments were served by the hostess.

TO VISIT IN MADERA

Mrs. F. R. Yerxa who has been visiting Mrs. F. J. Sokol for several weeks left the first of the week for Madera, Cal., where she will visit Mrs. Fred Wiggins and daughter, Jeanetta Yerxa.

DEPART FOR EASTERN VISITS

Mr. and Mrs. F. H. Hartman and Mr. and Mrs. Woodson F. Jones departed Wednesday for the middle west and east. The Hartman's will be away for three months and the Jones' will return some time in July.

LECTURE DATE CHANGED

Miss Florence M. Johnson whose splendid lectures on metaphysical subjects have been heard at the Woman's Club House every Tuesday afternoon will not give any more afternoon lectures. By special request, so that many people who are employed may attend, Miss Johnson has changed her time to Wednesday evening at eight o'clock.

The first primary instructions in Christian Living and Healing will be given next Wednesday, and everyone interested in this work is invited.

R. H. MACKERRAS, M. D.
Sierra Madre Office 8 N. Baldwin
Hours: Mon., Wed., and Fri. afternoons by appointment. Phone Main 53. Pasadena Office: Central Bldg. Phone Colo. 334. Res. Phone, Colo. 1191.

DR. THOMAS WARDEN
Dentist
Office Hours: 9 to 4
71 N. Baldwin Avenue

GEO. W. GROTH, D.O., M. D.
Also MARY GROTH, D. O.
Office: Sierra Madre Hospital
122 N. Baldwin Avenue
Calls answered day or night
Phones: Blue 144; (Res.) Blue 73

Physician and Surgeon
E. L. JACKSON, M. D.
161 North Auburn St.
Phone Green 3

LLOYD L. KREBS, M. D.
Sierra Madre Office, 4 N. Baldwin
Tues., Thurs., Sat.—11 to 12:30
Phone Main 60
Pasadena Office, 461 E. Colorado
Phone, Colo. 630
Residence, 415 Oak Lawn, So. Pas.
Phone, Fair Oaks 584

F. P. MILLER, M. D.
Practice limited to diseases of the lungs and throat
Appointments made at any time.
Call Phone Blue 37

MAY CULBERTSON LAIDLAW
Osteopathic Physician
Hours by Appointment
Office and Res., 83 N. Sunnyside
Phone Green 43

N. H. GOODENOW, M.D., F.A.C.S.
Physician and Surgeon
General Practice, and Diseases of the Eye, Ear, Nose and Throat.
Glasses Fitted
71 N. [illegible] av. Tel. Main 151

WEDDING ANNOUNCEMENT

The [illegible] of Yerda M. D. Appleby and [illegible] A. Adams will take place on June 29th at 7:30 p. m. at the Church of the Ascension. Dean Shaw and Dr. Cornell officiating.

After the ceremony a reception will be held in the Woman's Club House. All friends are cordially invited to attend the wedding and reception.

Central Market

ALWAYS RELIABLE

Our Vegetables Are Fresh Every Morning. We Have Everything In Season

IN THE MEAT DEPARTMENT
Only No. 1 Steer Beef and Baby Lambs used. Swift's Smoked and Salt Meats

FRESH FISH FRIDAYS

We Close Thursdays at 12 O'clock

M. D. WELSHER

Grocery Phone Main 6 Market Phone Main 97

READY for Your **VACATION?**

MAY WE HELP YOU WITH YOUR PLANS?

THE AGENT of the Pacific Electric Railway nearest you has, or will procure for you information of any one orall of the fifty or more Mountain Camps or Resorts reached by our lines or through its connections, and to most of them he can ticket you through.

The resorts of the Sierra Madre, San Bernardino and San Jacinto Mountains are not surpassed anywhere for beauty, comfort and reasonableness of charges; in fact, you lose none of the vacation joys and save money by visiting those near at home. Investigate them.

PACIFIC ELECTRIC RAILWAY

Cash and Carry Grocery and Meat Market

Compare Our Prices with Other Specials

Groceries at Rock Bottom Prices

Try Our Cash and Carry Plan

F. G. SCALZO
Phone Red 75

Fresh Fish on Thursdays

Choice Poultry and Meats

J. H. PARSONS
Phone Red 75

COLONIAL THEATER

314 S. Myrtle Ave. MONROVIA, Calif.

PHONE : BLACK 411.
MATINEE SATURDAY 2:30; FIRST SHOW AT NIGHT 7 P. M.; 2nd 8:45

SUNDAY, JUNE 19—
TOM MOORE in "MADE IN HEAVEN"
"Made in Heaven" is a comedy of an ambitious Irishman who leaves the ould sod and finds his fortune and a wife in America. It's Tom Moore's jolliest picture. He is supported by Helene Chadwick and a cast of well-known players.
Also Current Events and a Comedy

MONDAY, JUNE 20—
HAREY CAREY in "THE WALLOP"
A thrilling outdoor story of a Western rover's desperate struggle for life and love.
Also a Travelogue and a Comedy

TUESDAY AND WEDNESDAY, JUNE 21-22—
GEORGE BEBAN in "ONE MAN IN A MILLION"
This picture is conceded by motion picture critics to be one of the finest examples of the motion picture art inasmuch as it is perfectly played by a splendid cast and the story is one of those that appeal to every man, woman and child. We especially want you to see this picture, as we know you are going to say that "One Man in a Million" is "One Picture in a Million."
Also the King of Comedians, Harold Lloyd, in "His Royal Slyness."

THURSDAY AND FRIDAY, JUNE 23-24—
ROSCOE (FATTY) ARBUCKLE in "THE DOLLAR A YEAR MAN"
A swift moving story filled with action, thrilling incidents and real comedy.
Also Movie Chats and a Comedy

SATURDAY, JUNE 25—
MARY MILES MINTER in "DON'T CALL ME LITTLE GIRL"
"Don't Call Me Litlle Girl" is a lively comedy of modern life dealing with an incorrigible miss of eighteen, who sets about to solve her own matrimonial problems, those of her aunt, grown spinsterish far too soon, and her widowed mother.
Also "The Skipper's Treasure Garden," Comedy

HERE FROM INDIANAPOLIS

Mr. H. L. Whitehead and daughters Misses Jean and Marion Whitehead of Indianapolis have been in Sierra Madre for a week. Mrs. Whitehead and son and daughter are motoring to Sierra Madre from the Grand Canyon, Arizona and are expected to arrive soon. They wish to locate here permanently, but on account of the housing shortage may be compelled to go to Monrovia. Mr. Whitehead has been here before and has many friends and acquaintances here.

MODERN PRISCILLAS

The Modern Priscillas will be entertained with a one o'clock luncheon next Thursday by Mrs. Alfred Elwood of 134 N. Kingsley Drive, Los Angeles. Members are requested to phone acceptance or regrets to the President, Mrs. H. I. Hawxhurst by Tuesday evening. Arrangements are being made to motor to Mrs. Elwood's from here, autos to start at 12 o'clock noon from Miss Vannier's home on South Hermosa.

W. W. FELGATE ILL

W. W. Felgate has been confined to his home the past week on account of sickness. Mr. Felgate has been suffering with pains in his limbs and it has been necessary for him to remain in bed most of the time. We hope he will soon be able to go about his duties.

ADAMS SECURES ASSISTANT

Mrs. Eunice V. White, of Los Angeles, has accepted a position in the office of A. N. Adams Real Estate, in view of permanently locating in Sierra Madre. Mrs. White is the niece of J. W. Krauter, of the Sierra Madre Feed and Fuel Company, and was formerly connected with the firm of Jack E. Cloyd Company, theater brokerage in Los Angeles. She is enthusiastic over the charms of our fair city and its possibilities and bids fair to be one of our best boosters.

FAREWELL PARTY MONDAY EVENING

Miss Gertrude Cook assisted by her nother, Mrs. Belle Cook, entertained with a farewell party on Monday evening, complimentary to Mrs. Clinton G. Hawkins who left for the east Tuesday.

AFTERNOON TEA FOR MISS APPLEBY

Mrs. W. J. Miller on West Highland Avenue entertained about twenty guests with a delightfully appointed tea complimentary to Miss Yerda Appleby.

TO DANCE AT PASADENA

Misses Harriet Sperry, Gladys Kimball and Loraine Wright will give interpertative dances next Wednesday afternoon at the Broad Oaks School in Pasadena.

UNDERWENT NINTH OPERATION

Member of Royal Flying Corps Under Knife Five Hours

Lieutenant Jack Norwood underwent his ninth operation at the Golden State hospital in Los Angeles Wednesday for the removal of shrapnel. He was on the operating table for five hours and stood the operation fine.

Mr. Norwood came to Sierra Madre from Shorebrook, Canada, last November and has been making his home with Mr. and Mrs. Thomas Henderson on East Grand View avenue.

He enlisted aginst Germany the day following Great Britain's declaration of war. He was in the service for five years and was sent home three times on account of being wounded.

His Sierra Madre friends are anxious that he regain his strength and soon be able to enjoy his home here.

JACK HOSFORD HOME

Jack Hosford came home from the Pasadena Hospital Monday. He was not able to run and jump but he got along very nicely with a cane. It will be some time before he is able to bear his entire weight upon the hip, but the doctors promise him full use of his limb in time.

Mrs. Martha G. Brown visited friends at Venice Monday.

Mrs. J. C. Clewitt made a very delightful chaperon.

Mr. and Mrs. Harold F. Roberts of Kansas City were dinner guests of Miss Dolores Christie on Wednesday evening.

Mrs. J. H. Johnson with her twin baby boys, is here from Coachella, as the guest of her sister, Mrs. H. A. Darling, East Montecito.

CONGREGATIONAL

Rev. W. J. Thompson, minister.
129 W. Central. Phone Green 36.
A Community Church, open to all who believe in the Lord Jesus Christ.
9:45 A. M.—Sunday School; Mr. George B. Morgridge, superintendent. Adult Bible class, Mr. C. Tiebout.
11:00 a. m.—"Life's Lesson."
6:30 P. M.—Christian Endeavor Society. open to all. Edwin Ward, president.
7:30 p. m.—Beautiful Motion Pictures of Singapore; also a helpful message.
7:30 P. M. each Wednesday, midweek service with special address by the pastor.
Everybody cordially invited to attend all services.

THEOSOPHY

A class for children under the direction of the Children's School of Theosophy, United Lodge of Theosophists, is held each Sunday morning at 10 o'clock, at 162 E. Central avenue. All who are interested are cordially invited to send their children.

STORES WILL CLOSE ON SATURDAY AFTERNOON

Beginning tomorrow, Saturday the 18th, several of the business houses will close Saturday afternoons until September first. Among those announcing their intention of closing are the Sierra Madre Hardware Company, the Sierra Madre Furniture Company and the Roland Adams Furniture establishment.

ON NORTHERN VISIT

Mrs. N. W. Tarr and daughter, Muriel left Thursday morning for Watsonville.

LEAVES FOR HOME IN OHIO

Mrs. Clinton G. Hawkins who has been spending the winter with her parents, Mr. and Mrs. W. P. Caley, left Wednesday for her home in Kingsville, Ohio.

FERRIS & COOPER

SUCCESSORS TO WILLIAM WALKER

REAL ESTATE, INSURANCE, RENTALS

List your property for sale or rent with us
Have demand for more places than we can supply
If you want quick action give us your listings

Phone Red 22. 22 North Baldwin Ave.

An Invitation.....

You are invited to visit this store and get your share of the bargains in Furniture and House Furnishings.

A guaranteed refrigerator will keep the vegetables, meats and fruits fresh—permit us to deliver to you any one with an ice capacity of 25 to 100 pounds, enameled or porcelain—
Priced at from ..... $14 to $85

Haven't you need of a piece of porch furniture, or a porch curtain? We will be glad to visit your home and give you estimates on any kind of curtain or awning work.

ODDS AND ENDS IN PAINTS AT ONE-HALF PRICE

SPECIAL SALE ON GRANITE WARE

No. 30 Preserving Kettle	$1.10
No. 26 Preserving Kettle	1.00
No. 100 Preserving Kettle	1.15
No. 80 Preserving Kettle	1.00
No. 60 Preserving Kettle	.75
No. 112-16 quart Water Pail	1.35
No. 110-12 qt. Water pail	1.15
No. 20 stew pan	.50
No. 26 stew pan	1.10
Large Coffe Pot	1.35
Medium Coffee Pot	1.25
Small Coffee Pot	1.15
Large Dish Pan	1.50

THIS STORE CLOSES SATURDAY AFTERNOONS

Sierra Madre Furniture Company

HILDEBRANDT & ROWER

87 West Central Ave. Sierra Madre, Cal. Phone: Main 136

RAYMOND

PASADENA'S LEADING THEATRE

ONE WEEK **STARTING SUNDAY**

Twice Daily, 2:15 and 8:15. Mats; 36c to $1 Night 50c to $1.50

All Seats Reserved. Phone Colorado 132 for Reservations

Do not fail to see this gigantic film masterpiece that marks a new era in the silent drama. Enacted by a cast of 50 principals with a supporting cast of 1,300

Presented with an elaborate prologue introducing SENOR DE LA PLAZA and SENORITA GARCIA, who appear in the cast of **"THE FOUR HORSEMEN"** *in person on the Raymond stage, offering their original dance creation "THE ARGENTINE TANGO"*

On Sale SATURDAY

"SIERRA MADRE SPECIAL" CHOCOLATES

1-lb. BOX 55c

Pettitt's News Stand

Opposite P. E. Station

VACATION NECESSITIES

ON DISPLAY

THE SIERRA MADRE PHARMACY

F. H. HARTMAN & SON

PHARMACEUTICAL CHEMISTS

25 N. BALDWIN AVE. PHONE BLACK 25

THE NEXT TIME YOU NEED

Feed of Any Kind Try Ours

Remember we buy nothing but the best obtainable

SIERRA MADRE FEED & FUEL CO.

The Quality Store

Phone Main 50 97 E. Montecito

FARM AND CITY PROPERTY

ANDREWS & HAWKS

Real Estate, Loans and Insurance

Exchange 2

27 North Baldwin Avenue

Special Announcement

Sierra Madre Ladies I am right here with you.
NEW YORK ARTISTS DRESS MAKING. Only First Class Work.

Phone Blue 157 SADIE SCHER 30 South Lima Street

GET YOUR ESTIMATES FROM

H. J. RUSSELL

40 N. Lima—Phone Red 16

FOR PLASTERING, RETAINING WALLS, BRICK AND MANTLE WORK AND ALL KINDS OF MASONRY

Twenty years experience

THE L. W. BLINN LUMBER CO.

Sash, Doors, Wall Board, Roofing Papers, Cement, Brick Lime and

Lumber for All Purposes

Phone Black 23 Sierra Madre California

STORAGE

By The Week or Month

For Goods of All Kinds. Dry, Light, Concrete Basement
Easy of Access. For Arrangements See or Phone

ROLAND ADAMS

Phone: Black 8

THE FIRST NATIONAL BANK

SIERRA MADRE

Capital $25,000.00
Surplus and Undivided Profits 11,000.00

Directors and Officers:

Charles S. Kersting, President. F. H. Hartman, Vice-Pres.
H. E. Allen, Cashier. Chas. W. Yerxa, Vice-Pres.
M. F. Seeley, Assistant Cashier. J. B. Coulston, Director.

Interest Paid on Term Deposits
Safety Deposit Boxes for Rent

CHAMBER OF COMMERCE ACCOMPLISHES MUCH

The regular meeting of the Chamber of Commerce Monday night disposed of considerable business in record time. A nominating committee consisting of Messrs. Mitchell, Allen, and Hull, was elected to select a ticket to be presented at the July meeting.

An amendment to the by-laws was passed changing the meeting night from the first Monday of the month to the second Monday. Several of the most active members are often kept away from the meetings by pressure of business when the first Monday happens to be one of the first days of the month. There was no opposition to the change and it went through with a unanimous vote.

Saturday, June 11, has been selected as "California Rice Day," and communications were read from the Rice association and the Chico Chamber of Commerce urging our support for the movement to popularize the use of California rice. This industry has grown in less than ten years from nothing to a $20,000,000 business, and it is desired that people generally be brought to realize the fine quality of the California product.

A communication from the Burbank Chamber of Commerce was read which advocated the establishment of a State Police force, organized along the lines of the Pennsylvania State Constabulary. The latter body has been in existence only a few years but has won a national fame for its wonderfully efficient service. It in no way conflicts with the municipal or local authorities but is invaluable in maintaining order and suppressing crime in outlying and country districts where houses are widely scattered and no other regular patrol is maintained. It is composed of picked men with a record for fearlessness and devotion to duty and is gaining a reputation similar to that enjoyed by the Texas Rangers and the Northwest Mounted Police, and like them, its motto is to never let up on the trail of a criminal.

Such is the influence of their name and record that during the violent industrial disturbances of a few months ago in the mining districts, two members of this force held a mob of several thousand frenzied foreigners at bay at a bridge crossing until the militia arrived to protect the property the mob was determined to destroy. That is all in the day's work for the constabulary.

Owing to the immense distances between settlements in some parts of the State, and the increasing number of crimes on unfrequented and lonely stretches of the highways, it is thought advisable to urge upon the Legislature the advisability of creating such a force for law and order in this State. There is plenty of available material among the ex-service men.

Our Chamber of Commerce endorsed the resolution passed by the Burbank Chamber of Commerce and went on record as favoring such an to conjure with, spoke very highly of the service he personally knew they rendered and in favor of California having a similar State Police force.

Mayor Mitchell stated that the City Trustees have under considereation a building ordinance one of the provisions of which will deal with the regulation of the kind of buildings which will be allowed within a certain district, the object being the lessening of fire risk. It is proposed to establish a zone, taking the more congested business district and in the future prohibiting the erection of frame buildings within its limits. He suggested that a committee of business men be appointed to investigate conditions and at the next meeting of the Trustees be ready with recommendations as to the boundaries of this zone. Messrs. Sadler, Hawks and Hull were appointed on this committee.

A vote of thanks was extended the committee who had charge of erecting the Service Men's Monument for their work, and also to Judge Paul McCormick for his speech at its dedication, and to Mr. Frank Monroe Smith for his very beautiful decoration of the monument.

A lively discussion on ways and means of keeping our city clean brought out many and varied suggestions as to how to best accomplish that much desired end, and resulted in a decision to undertake a "Keep Our Streets Clean" campaign among the citizens. It is a sheer waste of money and energy for our street cleaning department to be constantly sweeping up waste paper and other litter which careless and thoughtless people throw on the streets. It was decided to ask the City to install additional receptacles for rubbish at necessary places in the business district and at points where the greatest amount of rubbish is collected. A city ordinance prohibits the placing of rubbish on any street or vacant lot inside the city limits and there is a penalty for the violation of this ordinance. It is proposed to carry on an educational campaign among grownups and children and by means of placards and warnings and moral suasion generally. Mr. Richards of the Canyon stated that their experience had been that the public responded well to these methods. Then, after a reasonable time, the incorrigibles and continuous offenders will be haled before our City Recorder with the recommendation of the Chamber of Commerce that a "big stick" in the form of some legal punishment be tried as a last resort. It is hoped that the Recorder can be left absolutely undisturbed.

Woman's Club

Social Meeting

Owing to the fact that there are a few cases of diptheria in town, the Baby Show which was to have been given on Monday, June 13, has been indefinitely postponed. However, arrangements have been made whereby a most pleasing program will be presented before the club at the regular social meeting on Monday. The ladies who gave so generously of their talent ,at the musical given at the home of Mrs. Louis Brooks on Wednesday have consented to repeat the program. Mrs. J. Milton Steinberger chairman of programs is delighted to be able to offer this splendid musical treat, in place of the lecture which was to have been given in the interest of "Better Babies," which will be given at a latter date. Another interesting feature of the afternoon will be the reports of the delegates to the convention.

Dance

On Friday evening, June 10, the Woman's Club will give its regular bimonthly dance. This is the next to the last dance of the club season and a large attendance is anticipated.

SUNDAY GUESTS

Mr. and Mrs. G. H. Seager and Mr. and Mrs. O. A. Peterson of San Bernardino were Sunday guests of Mr. and Mrs. Howard Hill.

CALLED EAST BY MOTHER'S DEATH

Mr. and Mrs. Theodore Koch left the first of the week for Iowa where they were called by the death of Mrs. Koch's mother.

GEO. COX RETURNS TO WORK

George Cox, who has been off duty as conductor for the Pacific Electric, returned to work Wednesday morning. Mr. Cox is undecided as to what run he will take. At the time he was compelled to leave the service on account of sickness he was on the Sierra Madre run, but on account of the night work he may take a run on a one-man car in Pasadena.

PENSTEMON-SIERRA MADRE

W. W. Felgate brought a large bunch of Penstemons to this office Friday. They are a red flower, soft and delicate, and have received the registered name of Sierra Madre.

The flower was propagated by Mr. Felgate and cannot be grown from seed.

GUESTS AT ODWARKER HOME

John McGrudy of St. Louis is the guest of his uncle J. Ordwarker and wife, 167 East Highland Avenue. A niece Miss Emma Hramatko of Davenport, Iowa, is expected soon to spend the summer in the Ordwarker home.

FORD PRICES HAVE DROPPED

The Sierra Madre Garage announce a drop in the prices of Fords this week and can make immediate delivery. The west display room of the garage contains a new Studebaker five passenger touring car. It is a beautiful piece of machinery and a serviceable car priced at $1575.

COMMENDABLE UNDERTAKING

All Californians, organizedly and individually, can well put a sturdy shoulder to the wheel to make successful the California Rice Day campaign, culminating June 11, the day proclaimed by the Governor in behalf of this none too well known California product.

The drive is achieving two worthy ends—increasing the consumption, now trivial on a per capita basis, of a vegetable high in nutrition and low in cost, this serving the public health and saving its purse, and, simultaneously, furthering a great industry of the State.

Within less than ten years a hundred thousand acres of what was virtually valueless pasturage has been converted into bounteously yielding land. Not only the Sacramento valley the heart of the industry, but the state entire, has a very real interest in the virility of the rice business, for it represents a crop that has added $20,000,000 to the California crop census, not considering the incidental but no less tangible factors connected with the handling of it.

So we are glad to add our concurrence to the plea that has been issued: "Buy five pounds of California Rice June 11." We are doing it ourselves.

CERTIFICATE OF BUSINESS
Fictitious Firm Name

The undersigned do hereby certify that they are conducting a furniture business at Sierra Madre, Los Angeles County, California, under the fictitious firm name of SIERRA MADRE FURNITURE COMPANY, and that said firm is composed of the following persons, whose names and addresses are as follows, to-wit:

Frank M. Hildebrandt, No. 87 West Central Avenue, Sierra Madre, California.

Jack Rower, No. 405 Mariposa St., Sierra Madre, California.

In witness whereof, we have hereunto signed our names, this second day of June, 1921.

FRANK M. HILDEBRANDT
FRANK ROWER

State of California,
County of Los Angeles—ss.

On this second day of June, 1921, before me, Robert Mitchell, a Notary Public in and for said County, residing therein, duly commissioned and sworn, personally appeared Frank M. Hildebrandt and Jack Rower, known to me to be the persons whose names are subscribed to the within instrument and acknowledged to me that they executed the same.

Witness my hand and official seal.

ROBERT MITCHELL,
Notary Public in and for said County and State. 36

(Seal)

FRESH FRUITS
FRESH VEGETABLES

Big Sale on Sweet Corn

2 lb. can only 15 cents. Try it.
Your money back if you don't like it

C. M. Nomura

PHONE MAIN 46 BANK BUILDING

Everything at lowest Market Prices

KEEP SIERRA MADRE CLEAN

Prompted by a suggestion from Mrs. Jessica H. Wright, secretary of the Chamber of Commerce, a discussion, which we hope will result profitably, was held at the meeting of the Chamber of Commerce Monday night in which plans were discussed to keep the litter and trash from the street. We would like for every citizen to take these four words "Keep Sierra Madre Clean," keep them in mind and then work at it every day in the week. The first impression one gains in getting off the car at the station is the section bounded by Kersting Court and Baldwin avenues, and these are the places where the majority of the chewing gum wrappers, cigar and cigarette stubs are thrown. Additional cans for rubbish will be provided and the ordinance supporting the care of trash is to be revived and enforced. Keep Sierra Clean.

WANTED!
All Kinds of Household Repairs
MALCOLM CAVENAGH
Phone Red 49
242 Santa Anita Court

Have you tried the new 10c package?
Dealers now carry both;
10 for 1[illegible]c,
20 for 20c.
It's toasted.

LUCKY STRIKE CIGARETTE

Guaranteed by The American Tobacco Co.

ALLEN T. GAY
Funeral Director
Phone Main 93. 201 West Central
Sierra Madre, Cal

HUNTER'S JEWELRY STORE

416 S. Myrtle Ave., MONROVIA, Cal.

Clocks, Watches, Cut Glass, Fine Jewelry

We Make Your Watch Tell the Truth

All Repair Work entrusted to me will receive prompt and careful attention

Look for the Big Clock

If It Comes from Hunter's It's Good

Plumbing and Gas-Fitting

GUTHRIE & ROBERTS

Gas Stove and Water Heater EXperts

Estimates cheerfully given

Phone Green 82 35 Montecito

CURTIS H. GOODENOW
Special Agent
New York Life Insurance Company
Phone Main 151. Sierra Madre, Cal
Residence, 65 N. Baldwin

DRS. SMITH - SIMPSON
235 East Colorado St., Pasadena
EYES EXAMINED AND GLASSES SCIENTIFICALLY FITTED

JESSIE WARD
Landscape Gardner
Plans furnished—Work Superindended or taken by contract.
Call Ward Nursery, Mt. Trail and Laurel. Phone Blue 29

ALBERT H. LOVE
REAL ESTATE SPECIALIST
Years of experience. Special service given on exclusive listings. Office and residence on Foothill Boulevard, 433 W. White Oak Ave. Monrovia, Calif. Phone Black 153

MOUNTAIN GLEN SANITORIUM
G. W. HARRIS, M. D.
Specializes in the care and treatment of tuberculosis and constitutional diseases
Phone Red 40 Sierra Madre, Cal.

SAINT-CYR SANITARIUM
Treatment consists of the Fast Cure and Milk Diet. No tubercular cases received.
140 So. Hermosa. Phone Green 166

J. D. TUCKER
Started the business here in 1888, and has been going ever since, looking for the best class of work in public or domestic decoration.
Phone Green 80. Res. 111 Suffolk

SPENCER
Rejuveno
CORSETS
Increased comfort and better health follow their use.
The Spencer method creates and individual model for you alone.
Thursdays in Sierra Madre. Kindly write or phone for appointment.
MRS ALICE WHITE ANDERSON
632 N. Vermont
Glendora, Cal. Phone 299

C. W. HARRIMAN
TAILOR
Cleaning, Pressing, Repairing, Dyeing
We make Suits for men and women
Phone Red 64 10 North Baldwin
Free Delivery

If You Want to Buy, Sell or Rent
See A. N. ADAMS
THE REAL ESTATE MAN
Money to loan on First Mortgage in sums from $500 to $2500
8 per cent, three years
Phone Black 8 14 N. Baldwin avenue

Launderers pur Dry Cleaners
Monrovia Laundry Co
Sierra Madre Office
Pettitt's News Stand
D.G.Stephen, Collector
Phone Green 85